

Mail or email entries to

Kristal Couch, FTS

24512 S 4350 Rd

Vinita, OK 74301

918-373-2519

Kcouch76@gmail.com

Early Entry Fee \$30.00 per dog

Each additional dog, same family, \$25.00

Day of Entry Fee: \$35.00

Make checks payable to ORCA

ONLINE ENTRY IS PREFERRED: [ONLINE ENTRY FORM](#)

Directions to field:

24512 S 4350 Rd

Vinita, OK 74301

Field is $\frac{1}{2}$ mile east of the Country Pets Bed & Breakfast sign

GPS does work at link below

<https://maps.app.goo.gl/cctAXmPReZF3Q9PV9>

From I-44 -- Take the Big Cabin exit, go north on Hwy 69 to Hwy 60, then go left (west) on Hwy 60 toward Nowata, go to County Rd 4340 marker signs there that say Tempson Chapel. Turn right (north) on County Rd 4340 and go 1 mile, turn right (east) on County Rd 250, Go one mile, follow signs for Country Pets Bed & Breakfast.

PREMIUM LIST

Early Entries for the Trial close November 26, 2025 At the FTS address
Oklahoma Racing & Coursing Assoc.,Inc.



ASFA REGION 4 INVITATIONAL

ALL-BREED FIELD TRIAL

LCI Stakes will be offered

Sunday, November 30, 2025, 8:00 a.m.

Location:

Couch Ranch

24512 S 4350 Rd

Vinita, OK 74301

Kristal Couch, FTS

24512 S 4350 Rd

Vinita, OK 74301

FTS cell Phone/Day Of Phone: 918-373-2519

Kcouch76@gmail.com

Regional Invitational Requirements

Any hound that has earned at least one ASFA point is eligible to enter. For a Limited Stake or Provisional breed to be eligible, the entered hound must have received a placement, with competition. All points or placements must be earned by the closing date of the event. Any hound entered in the Singles Stake does not need prior ASFA experience. An eligible hound may be entered in any number of Regional Invitationals

Permission has been granted by the American Sighthound Field Association for the holding of this event under ASFA Rules and Regulations.

Samantha Duryee, Chairperson, ASFA Scheduling Committee

Go to www.ASFA.org for online Rulebook, Policies, Contacts, Clubs, Trial Schedules, Trial Results & much more

Oklahoma Racing & Coursing Assoc., Inc

President: Linda Stilwell **Vice President:** Shannon Hoehn
Secretary: Tesa Clawson **Treasurer:** Kristal Couch
Board Members: Libby Rice, Jessica Callahan, Danny Couch

JUDGES

Linda Stilwell –Comanche, OK
John Arvin –Barnegat, NJ
Elaine McMichael -Crestview, FL

Judging Assignments:

S = Single Judge * = Provisional Judge # = Canadian Judge

Sunday

Judge	A	Az	Ba	B	C	G	IB	IW	IG	P	R	S	SD	SL	SW	W	Sgl	LCI
Stilwell											X					X		
Arvin	X	X	X	X	X	X	X	X	X	X		X	X	X	X	X	X	X
McMichael	X	X	X	X	X	X	X	X	X	X	X	X	X	X	X		X	X

Field Committee

Field Chairman: Danny Couch
Field Secretary: Kristal Couch
Lure Operators: Scott Hulbert, Danny Couch
Inspection: Kristal Couch, Libby Rice, Jessica Callahan
Huntmaster: Jessica Oakley, Shannon Hoehn
Field Clerk: Joy Cassidy, Tesa Clawson
Padcock: Jessica Callahan, Shannon Hoehn

TRIAL HOURS: 8:00 a.m. UNTIL completion

Day of Trial entries close at 8:00 a.m.

Substitutions (same owner) until close of entries day of

ROLL CALL/INSPECTION: PROMPTLY at 8:30 a.m.

(Earlier for Field Committee, if available)

*****HOUND CERTIFICATION RUNS WILL NOT BE OFFERED PRIOR TO START OF TRIAL*****

ENTRIES WILL NOT BE ACKNOWLEDGED BY RETURN MAIL OR PHONE;
ENTRIES MAY BE ACKNOWLEDGED BY E-MAIL
IF OWNER FORWARDS E-MAIL ADDRESS.

ELIGIBLE BREEDS & REGISTRY:

Only purebred Afghan Hounds, Azawakhs, Basenjis, Borzoi, Cirneco dell'Etna, Greyhounds, Ibizan Hounds, Irish Wolfhounds, Italian Greyhounds, Pharaoh Hounds, Rhodesian Ridgebacks, Salukis, Scottish Deerhounds, Silken Windhounds, Sloughis, Whippets and Provisional breeds may be entered in the regular stakes. Provisional breeds are listed on the ASFA website.

“All entries in the regular stakes shall be individually registered with the American Kennel Club, the National Greyhound Association (NGA), including the United Kennel Club (UKC), the Federation Cynologique Internationale, an ASFA-recognized foreign or ASFA Board approved registry or possess a critique registration number (CRN) from the Society for the Perpetuation of Desert Bred Salukis (SPDBS). Provisional stake entries shall be individually registered with the appropriate registry. (Dogs with an Indefinite Listing Privilege (ILP) or Purebred Alternate Listing (PAL) from the American Kennel Club shall be considered registered with that body.)”

REGULAR STAKES OFFERED

OPEN STAKE: Any eligible sighthound, excluding ASFA Field Champions of record that has met the certification requirements.

FIELD CHAMPION STAKE: Any ASFA Field Champion

VETERAN STAKE: Any eligible hound whose age is at least six years, except Irish Wolfhounds whose age shall be at least five years. Afghan Hounds, Ibizan Hound, Rhodesian Ridgebacks, Salukis and Whippets whose age shall be at least seven years. That has obtained an ASFA certification, AKC QC, or other qualifying waivers prior to the closing date. A copy of the certificate MUST be submitted with the entry forms. Points go toward V-FCh or V-LCM titles.

PROVISIONAL STAKE: Any eligible sighthound of a Provisional breed that has met certification requirements. Not eligible to compete in Best of Breed or Best in Field.

SINGLES STAKE: Any eligible sighthound including those disqualified to run in other stakes. Each hound runs alone. Not eligible for Best of Breed or Best in Field. Hounds are eligible to earn TCP and CPX titles from the Singles stake. Provisional breeds are not eligible for these titles.

LCI STAKES: All eligible non-purebred sighthound dogs and mixed breeds. Must have a registration number via AKC, AKC Canine Partner, AKC PAL, UKC or ASFA registration.

Small Open: for dogs 17-1/2 inches or less at the withers and / or brachycephalic (“flat-faced”) dogs who have not achieved the title of LCC.

Small Excellent: for dogs 17-1/2 inches or less at the withers and/or brachycephalic dogs who have achieved the title of LCC.

Small Veteran: for dogs 17-1/2 inches or less at the withers and/or brachycephalic dogs over the age of 7 years.

Large Open: for dogs over 17-1/2 inches at the withers who have not achieved the title of LCC.

Large Excellent: for dogs over 17-1/2 inches at the withers who have achieved the title of LCC.

Large Veteran: for dogs over 17-1/2 inches at the withers who are over the age of 7 years.

Sighthound Mix Open: for dogs with a sighthound breed in its background who have not achieved the title of LCC.

Sighthound Mix Excellent: for dogs with sighthound breed in its background who have achieved the title of LCC.

Sighthound Mix Veteran: for dogs with sighthound breed in its background over 7 years of age.

*****Best In Field Will be Offered*****

AWARDS FOR TRIAL

Awards will be offered for Best of Breed

Ribbons or rosettes will be offered for all placements. Rosettes will be offered by ASFA for all placements at the Sunday Regional Invitational.

First=Blue, Second=Red, Third=Yellow, Fourth=White, NBQ=Green

Highest Scoring Single=Navy/Gold, Best of Breed=Purple/Gold,

& Best in Field=Red, White & Blue.

NON-REGULAR STAKES OFFERED (Sunday Invitational only) Rosettes will be awarded for Bench, Kennel and Breeder Stake Winners.

KENNEL STAKE: For any two hounds – designated upon entry – of the same breed which are owned by and living with the same individual. Hounds must be entered in Open, FCh, or Veterans.

BREEDER STAKE: For any two hounds – designated upon entry – of the same breed which are bred or co-bred by the same individual. Hounds must be entered in Open, FCh, or Veterans.

BENCH STAKE: For any hound eligible to enter a regular stake (Open, FCh, or Veterans) that has a conformation champion title from the AKC, CKC, or both, or a conformation grand champion title from the UKC. A copy of the hound's championship certificate must accompany entry in this stake.

RULES & INFORMATION:

All entries must be one year or older on the day of the trial. Stakes will be split into flights by public random draw if the entry in any regular stake is 20 or more. Bitches in season, lame hounds and hounds with breed disqualifications will be excused at roll call. Spayed, neutered, monorchid or cryptorchid hounds without breed disqualifications may be entered. Hounds with breed disqualifications are not eligible to enter except in the Single Stake. Hounds not present at the time of roll call will be scratched. All hounds will run twice, in trios if possible or braces, (except in the Single Stake and LCI), unless excused, dismissed or disqualified. There will be a \$5 fine assessed for any loose hound not taking part in a course in progress.

Persons exhibiting conduct detrimental to ASFA/ORCA/any hound(s)/other person(s) will be asked to leave the trial site.

This applies to hounds entering Open, Veterans, Singles, or Provisional for the first time.

Muzzles are not required; it is the owner's responsibility to determine if their hound should be muzzled. But muzzles are allowed.

Note: Hounds who have received a disqualification at an ASFA trial are ineligible to compete until reinstated.

2025 ASFA OFFICERS

President:

Scott Hulbert

1st Vice President:

Marilyn Standeford

2nd Vice President:

Greg Breitbach

Chief Financial Officer:

Ping Pirrung

Recording Secretary:

Jennifer Gysler

Corresponding

Secretary:

Kathy Sanders

Past President:

Scott Hulbert

2025 ASFA BOARD MEMBERS

Region 1: Paul Sanders	Region 2: Jayme Jones	Region 3: Michele Bisbee
Region 4: Shannon Hoehn	Region 5: Shellie Marvin	Region 6: Holly Hamilton
Region 7: Vacant	Region 8: Pat Spinazola	Region 9: Gina Whritenour
Region 10: Keith Hicks		

Information for entering your dog in the LCI Stakes

Section 1. All non-purebred sighthound dogs entered must have a registration number via one of the following:

- A. AKC Registration as one of the recognized breeds.
- B. AKC Canine Partners, which is for mixed-breed dogs and dogs ineligible for AKC registration.
- C. Purebred Alternative Listing (PAL) program, which is for purebred dogs that cannot be fully registered with the AKC to participate in AKC events.
- D. Foundation Stock Service® (FSS), which is for recorded breeds on the road to full AKC recognition.
- E. United Kennel Club (UKC) registration as one of the recognized breeds.
- F. If the dog has none of the above registrations, ASFA will provide a unique entry number for a one-time \$10 charge.

- 1. The owner must complete an ASFA Lure Chasing Instinct Registration form (LCI Registration) for a unique entry number.
- 2. The Trial Secretary will submit a copy of the form with the records.
- 3. The owner will retain a copy as proof of request and payment until permanent number is provided by the ASFA Records Coordinator.

Section 2. The owner or agent entering a dog in a lure field trial does so at his own risk. The owner or agent and licensed club agree to abide by the rules of the ASFA.

Section 3. Entry fees shall be fixed by the host club and shall be forfeited in such cases where dogs are scratched from the field except for one of the following causes.

- A. Dogs determined to be lame at the time of roll call shall be barred from competition and their entry fees shall be refunded.
- B. Bitches in season, or bitches showing a discharge characteristic of being in season, or which come in season after the close of entries, shall be excepted from

this rule and their entry fees shall be refunded. Notification to the Field Trial Secretary of bitches in season must be made before or during the roll call. Bitches known to be in season should not be brought onto the trial grounds and shall be removed if discovered to have come into season.

C. Dogs that have been disqualified for aggression by another organization. Fees will be refunded only if the owner or agent notifies the Field Trial Secretary of such ineligibility prior to or during roll call.

Section 4. To compete, dogs must:

- A. Be a minimum of 12 months old on the day of the trial.
- B. Be physically fit for competition. Blindness, lameness and amputation are considered as being unfit.
- C. May be spayed, neutered or intact.
- D. Females must not be in heat/season.

PET VACCINATIONS

Exhibitors should follow their veterinarian's recommendation to assure their dogs are free of internal and external parasites, any communicable diseases, and have appropriate vaccinations. Rabies vaccination should be current, as required for the state you live in.

Hotel & Camping Info

❖ Redbud Tiny Home & RV Resort - 12 miles from event location
Please let Kristal Couch 918-373-2519 kcouch76@gmail.com know 3 weeks in advance if booking here, so I can get spots blocked out and club rate, and provide you with a discount code for the club rate. 918-212-8750 33830 S. 4310 Rd Big Cabin, OK 74332

Tiny Homes (10 laid out to sleep 4 per home) are \$85 per night

18 RV full hook up is \$25 per night (30 & 50 amp)

Dry Camping \$10 per night call this # 918-212-8750

Entrance will be gated as well.

This facility is really nice & they also have a nice dog park area, laundry & restroom. They have a dump station and water station. Website to book direct is <https://redbudresort.com> and must book thru their website for discount.

- ❖ Big Cabin RV Park in Big Cabin, OK 918-783-5159
- ❖ Super 8 Motel also at exit 283, 918-783-5888 allows pets. – Host Motel (Mention that you are coming for an ORCA event and pet fees will be waived)
- ❖ Park Hills Motel & RV Park, 438415 US-60, Vinita, OK, 918-256-5511.
- ❖ On Site Camping: Dry camping is allowed at field/no running water or electric (no open fires)
- ❖ Love's at Big Cabin has 4 full hookups for RVs

Bring water, food, and shade for you and your dog(s).

Veterinarian Services:

Animal Medical Center Claremore, OK 30

They will be on call 918-341-4635

Fairland Vet Clinic 918-676-3235

Sunday field course design.

Field design may be changed due to terrain and/or weather.

Course will be reversed for finals, runoffs, and Best in Field. ORCA reserves the right to alter the course plans, as required, by weather and/or field conditions on the day of the trial.

EQUIPMENT:

Battery powered continuous loop system.

Lures will be highly visible white plastic strips/trash bags.

Backup equipment will be available.

Sunday

730 Yards:

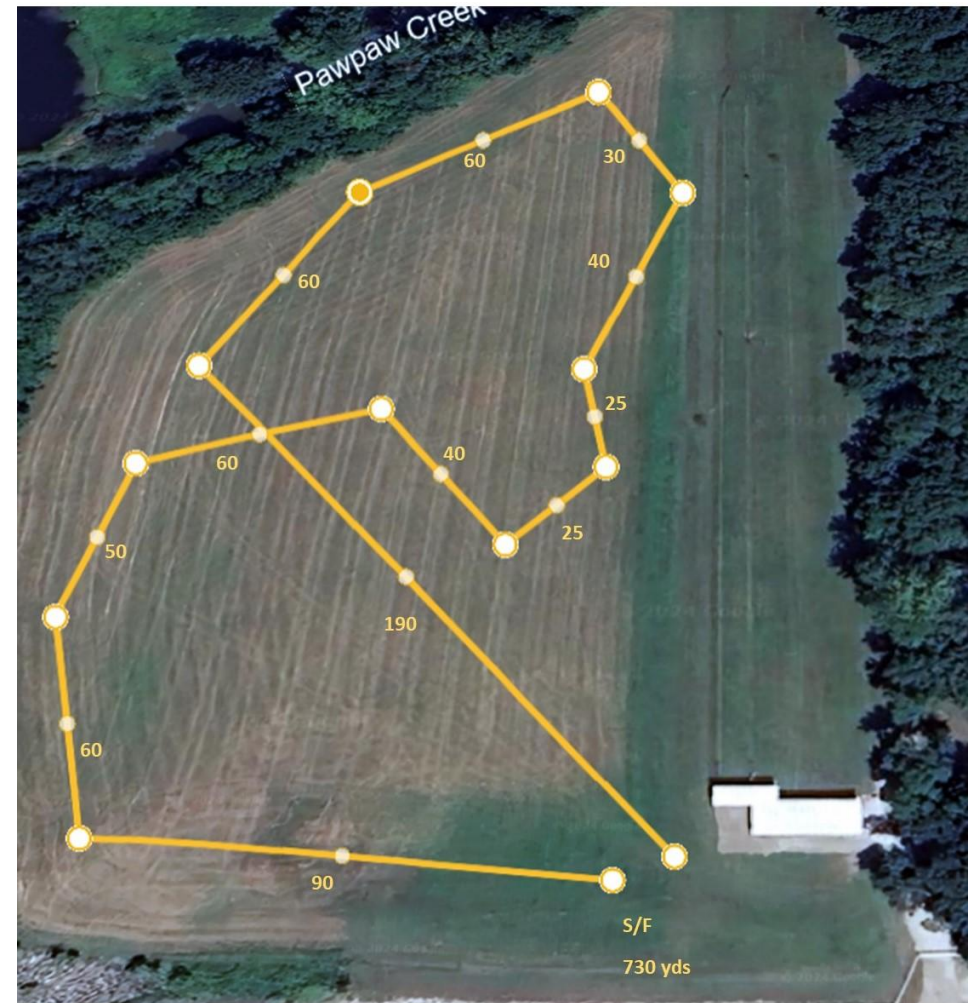

OFFICIAL AMERICAN SIGHTHOUND FIELD ASSOCIATION ENTRY FORM

ORCA

Region 4 Invitational

Sunday November 30, 2025

Early Entries close November 26, 2025

Pre-Entry fees: \$30.00 - Day of Entry \$35.00

Kennel, Breeder, Bench Stake \$10.00

Make checks payable to ORCA (in US funds) and mail to:

Kristal Couch, 24512 S 4350 Rd

Vinita, OK 74301

Fee Paid _____ The Field Secretary cannot accept conditional, unsigned, incomplete or unpaid entries; please check your completed entry carefully.

Breed:	Call Name:		
Registered Name of Hound:			
Stake: <input type="checkbox"/> Open <input type="checkbox"/> FCH <input type="checkbox"/> Veteran <input type="checkbox"/> Singles <input type="checkbox"/> Provisional <input type="checkbox"/> LCI (please use LCI Entry form below)		Additional Stakes <input type="checkbox"/> Kennel <input type="checkbox"/> Breeder <input type="checkbox"/> Bench	
Registration Number: (please write in registering body before number)			
<input type="checkbox"/> If possible, please separate my hounds	Date of Birth:	Sex: <input type="checkbox"/> Dog <input type="checkbox"/> Bitch	
Name of actual owner(s):			
Address:		Phone:	
City:	State:	Zip:	
E-mail (Optional)		(Optional) Region of Residence:	
Emergency Contact Name and Phone (Optional)			
<input type="checkbox"/> Check if this is the first ASFA trial for this hound. Attach a Hound Certification or waiver if entered in Open, Veterans, Limited.			
<input type="checkbox"/> Check if this is a first-time entry, a copy of the official Registration of this hound must accompany this entry unless NGA.			
<input type="checkbox"/> Check if any information has changed since the last ASFA trial entry. Regarding _____			
<input type="checkbox"/> Check if this hound has been dismissed within the last 6 trials entered. Must be marked in order to qualify for a "clean" trial requirement.			

I CERTIFY that I am the actual owner of this dog, or that I am the duly authorized agent of the actual owner whose name I have entered above. In consideration of the acceptance of this entry and the opportunity to have this dog judged and to win prize money, ribbons, or trophies, I (we) agree to abide by the rules and regulations of the American Sighthound Field Association in effect at the time of this lure field trial, and by any additional rules and regulations appearing in the premium list for this lure field trial. I (we) agree that the club holding this lure field trial has the right to refuse this entry for cause, which the club shall deem to be sufficient. I (we) agree to hold this club, its members, directors, governors, officers, agents or other functionaries, any employees of the aforementioned parties and the owner(s) of the trial premises or grounds harmless from any claim for loss or injury which may be alleged to have been caused directly or indirectly to any person or thing by the act of this dog while in or upon the lure field trial premises or grounds or near any entrance thereto and I (we) personally assume all responsibility and liability for any such claim, and I (we) further agree to hold the aforementioned parties harmless from any claim loss of this dog by disappearance, theft damage or injury be caused or alleged to be caused by the negligence of the club or any of the aforementioned parties or by the negligence of any person or any other cause or causes. I (we) certify and represent that the dog entered is not a hazard to person or other dogs. This entry is submitted for acceptance of the forgoing representations and agreements

SIGNATURE of owner or his agent duly authorized to make this entry _____

OFFICIAL AMERICAN SIGHTHOUND FIELD ASSOCIATION ENTRY FORM

ORCA

Region 4 Invitational

Sunday November 30, 2025

Early Entries close November 26, 2025

Pre-Entry fees: \$30.00 - Day of Entry \$35.00

Kennel, Breeder, Bench Stake \$10.00

Make checks payable to ORCA (in US funds) and mail to:

Kristal Couch, 24512 S 4350 Rd

Vinita, OK 74301

Fee Paid _____ The Field Secretary cannot accept conditional, unsigned, incomplete or unpaid entries; please check your completed entry carefully.

Breed:	Call Name:		
Registered Name of Hound:			
Stake: <input type="checkbox"/> Open <input type="checkbox"/> FCH <input type="checkbox"/> Veteran <input type="checkbox"/> Singles <input type="checkbox"/> Provisional <input type="checkbox"/> LCI (Please use LCI entry form below)		Additional Stakes <input type="checkbox"/> Kennel <input type="checkbox"/> Breeder <input type="checkbox"/> Bench	
Registration Number: (please write in registering body before number)			
<input type="checkbox"/> If possible, please separate my hounds	Date of Birth:	Sex: <input type="checkbox"/> Dog <input type="checkbox"/> Bitch	
Name of actual owner(s):			
Address:		Phone:	
City:	State:	Zip:	
E-mail (Optional)		(Optional) Region of Residence:	
Emergency Contact Name and Phone (Optional)			
<input type="checkbox"/> Check if this is the first ASFA trial for this hound. Attach a Hound Certification or waiver if entered in Open, Veterans, Limited.			
<input type="checkbox"/> Check if this is a first-time entry, a copy of the official Registration of this hound must accompany this entry unless NGA.			
<input type="checkbox"/> Check if any information has changed since the last ASFA trial entry. Regarding _____			
<input type="checkbox"/> Check if this hound has been dismissed within the last 6 trials entered. Must be marked in order to qualify for a "clean" trial requirement.			

I CERTIFY that I am the actual owner of this dog, or that I am the duly authorized agent of the actual owner whose name I have entered above. In consideration of the acceptance of this entry and the opportunity to have this dog judged and to win prize money, ribbons, or trophies, I (we) agree to abide by the rules and regulations of the American Sighthound Field Association in effect at the time of this lure field trial, and by any additional rules and regulations appearing in the premium list for this lure field trial. I (we) agree that the club holding this lure field trial has the right to refuse this entry for cause, which the club shall deem to be sufficient. I (we) agree to hold this club, its members, directors, governors, officers, agents or other functionaries, any employees of the aforementioned parties and the owner(s) of the trial premises or grounds harmless from any claim for loss or injury which may be alleged to have been caused directly or indirectly to any person or thing by the act of this dog while in or upon the lure field trial premises or grounds or near any entrance thereto and I (we) personally assume all responsibility and liability for any such claim, and I (we) further agree to hold the aforementioned parties harmless from any claim loss of this dog by disappearance, theft damage or injury be caused or alleged to be caused by the negligence of the club or any of the aforementioned parties or by the negligence of any person or any other cause or causes. I (we) certify and represent that the dog entered is not a hazard to person or other dogs. This entry is submitted for acceptance of the forgoing representations and agreements

SIGNATURE of owner or his agent duly authorized to make this entry _____

OFFICIAL AMERICAN SIGHTHOUND FIELD ASSOCIATION
LCI ENTRY FORM

ORCA
Region 4 Invitational
Sunday November 30, 2025
Early Entries close November 26, 2025
Pre-Entry fees: \$30.00 - Day of Entry \$35.00
Kennel, Breeder, Bench Stake \$10.00
Make checks payable to ORCA (in US funds) and mail to:
Kristal Couch, 24512 S 4350 Rd
Vinita, OK 74301

Fee Paid _____ The Field Secretary cannot accept conditional, unsigned, incomplete or unpaid entries; please check your completed entry carefully.

Breed:		Call Name:	
Registered Name of dog:			
Stake: <input type="checkbox"/> LCI-Small <input type="checkbox"/> LCI-Large <input type="checkbox"/> LCI-Sighthound Mix <input type="checkbox"/> Open <input type="checkbox"/> Excellent <input type="checkbox"/> Veteran			
Registration Number: (please write in registering body before number)			
Date of Birth:		Sex: <input type="checkbox"/> Dog <input type="checkbox"/> Bitch	
Name of actual owner(s):			
Address:		Phone:	
City:		State:	Zip:
E-mail		(Optional) Region of Residence:	
Emergency Contact Name and Phone (Optional)			
<input type="checkbox"/> Check if this is a first-time entry, a copy of the official Registration of this hound must accompany this entry. (i.e., AKC Registration form, PAL registration, Canine Partner, etc.)			
<input type="checkbox"/> Check if any information has changed since the last ASFA trial entry. Regarding _____			

I CERTIFY that I am the actual owner of this dog, or that I am the duly authorized agent of the actual owner whose name I have entered above. In consideration of the acceptance of this entry and the opportunity to have this dog judged and to win prize money, ribbons, or trophies, I (we) agree to abide by the rules and regulations of the American Sighthound Field Association in effect at the time of this lure field trial, and by any additional rules and regulations appearing in the premium list for this lure field trial. I (we) agree that the club holding this lure field trial has the right to refuse this entry for cause, which the club shall deem to be sufficient. I (we) agree to hold this club, its members, directors, governors, officers, agents or other functionaries, any employees of the aforementioned parties and the owner(s) of the trial premises or grounds harmless from any claim for loss or injury which may be alleged to have been caused directly or indirectly to any person or thing by the act of this dog while in or upon the lure field trial premises or grounds or near any entrance thereto and I (we) personally assume all responsibility and liability for any such claim, and I (we) further agree to hold the aforementioned parties harmless from any claim loss of this dog by disappearance, theft damage or injury be caused or alleged to be caused by the negligence of the club or any of the aforementioned parties or by the negligence of any person or any other cause or causes. I (we) certify and represent that the dog entered is not a hazard to person or other dogs. This entry is submitted for acceptance of the forgoing representations and agreements.

SIGNATURE of owner or his agent
duly authorized to make this entry _____

Please separate the entries before submitting to FTS.

OFFICIAL AMERICAN SIGHTHOUND FIELD ASSOCIATION
LCI ENTRY FORM

ORCA
Region 4 Invitational
Sunday November 30, 2025
Early Entries close November 26, 2025
Pre-Entry fees: \$30.00 - Day of Entry \$35.00
Kennel, Breeder, Bench Stake \$10.00
Make checks payable to ORCA (in US funds) and mail to:
Kristal Couch, 24512 S 4350 Rd
Vinita, OK 74301

Fee Paid _____ The Field Secretary cannot accept conditional, unsigned, incomplete or unpaid entries; please check your completed entry carefully.

Breed:		Call Name:	
Registered Name of dog:			
Stake: <input type="checkbox"/> LCI-Small <input type="checkbox"/> LCI-Large <input type="checkbox"/> LCI-Sighthound Mix <input type="checkbox"/> Open <input type="checkbox"/> Excellent <input type="checkbox"/> Veteran			
Registration Number: (please write in registering body before number)			
Date of Birth:		Sex: <input type="checkbox"/> Dog <input type="checkbox"/> Bitch	
Name of actual owner(s):			
Address:		Phone:	
City:		State:	Zip:
E-mail		(Optional) Region of Residence:	
Emergency Contact Name and Phone (Optional)			
<input type="checkbox"/> Check if this is a first-time entry, a copy of the official Registration of this hound must accompany this entry. (i.e., AKC Registration form, PAL registration, Canine Partner, etc.)			
<input type="checkbox"/> Check if any information has changed since the last ASFA trial entry. Regarding _____			

I CERTIFY that I am the actual owner of this dog, or that I am the duly authorized agent of the actual owner whose name I have entered above. In consideration of the acceptance of this entry and the opportunity to have this dog judged and to win prize money, ribbons, or trophies, I (we) agree to abide by the rules and regulations of the American Sighthound Field Association in effect at the time of this lure field trial, and by any additional rules and regulations appearing in the premium list for this lure field trial. I (we) agree that the club holding this lure field trial has the right to refuse this entry for cause, which the club shall deem to be sufficient. I (we) agree to hold this club, its members, directors, governors, officers, agents or other functionaries, any employees of the aforementioned parties and the owner(s) of the trial premises or grounds harmless from any claim for loss or injury which may be alleged to have been caused directly or indirectly to any person or thing by the act of this dog while in or upon the lure field trial premises or grounds or near any entrance thereto and I (we) personally assume all responsibility and liability for any such claim, and I (we) further agree to hold the aforementioned parties harmless from any claim loss of this dog by disappearance, theft damage or injury be caused or alleged to be caused by the negligence of the club or any of the aforementioned parties or by the negligence of any person or any other cause or causes. I (we) certify and represent that the dog entered is not a hazard to person or other dogs. This entry is submitted for acceptance of the forgoing representations and agreements.

SIGNATURE of owner or his agent
duly authorized to make this entry _____

Please separate the entries before submitting to FTS.